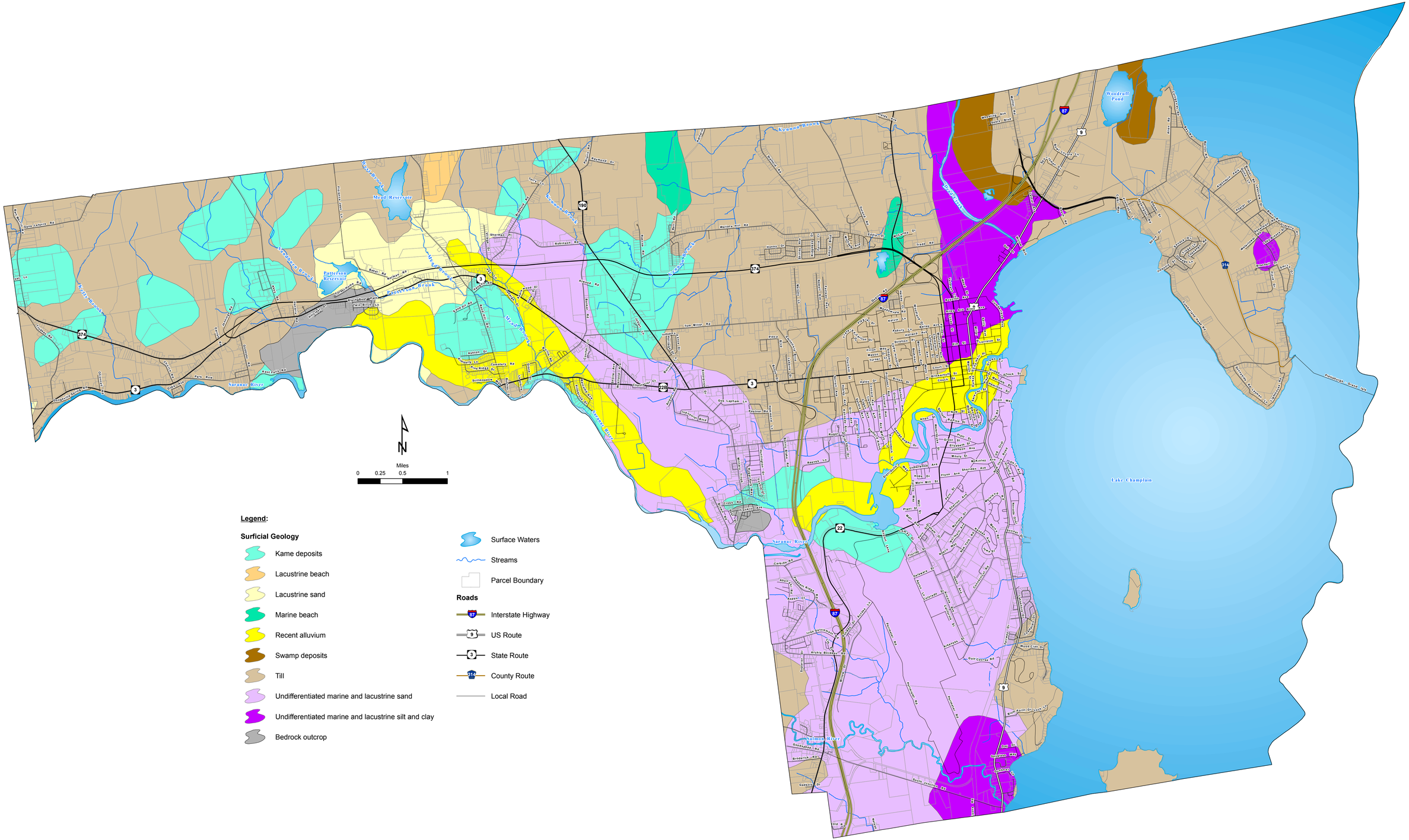

Legend:

Surficial Geology

- Kame deposits
- Lacustrine beach
- Lacustrine sand
- Marine beach
- Recent alluvium
- Swamp deposits
- Till
- Undifferentiated marine and lacustrine sand
- Undifferentiated marine and lacustrine silt and clay
- Bedrock outcrop

- Surface Waters
- Streams
- Parcel Boundary

Roads

- Interstate Highway
- US Route
- State Route
- County Route
- Local Road

THE Chazen COMPANIES®
Engineers/Surveyors
Planners
Environmental Scientists
Landscape Architects

CHAZEN ENGINEERING, LAND SURVEYING & LANDSCAPE ARCHITECTS CO., P.C.

Dutchess County:
21 Fox Street
Poughkeepsie, NY 12601
Phone: (845) 454-3980

Capital District:
547 River Street
Troy, NY 12180
Phone: (518) 273-0055

North Country:
100 Glen Street
Glens Falls, NY 12801
Phone: (518) 812-0513

New London:
914 Hartford Turnpike
Waterford, CT. 06385
Phone: (860) 440-2690

This map is a product of The Chazen Companies. It should be used for reference purposes only. Reasonable efforts have been made to ensure the accuracy of this map. The Chazen Companies expressly disclaims any responsibilities or liabilities from the use of this map for any purpose other than its intended use.

Data Sources:
Parcels - Clinton County Office of Real Property Services, April 2009.
Geology - NYS Museum / NYS Geological Survey, 1999.

Map Document: (R:\9\90901-90999\90908_00_PlattsburghComprehensivePlan\GIS\maps_ForReport\90908_00_Figure26_SurficialGeology_24x36.mxd)
2/11/2010 -- 8:28:33 AM

Town of Plattsburgh Comprehensive Plan

Surficial Geology

Town of Plattsburgh
Clinton County, New York

Drawn:	CLC
Date:	02/10/2010
Scale:	1:30,000
Project:	90908.00
Figure:	28