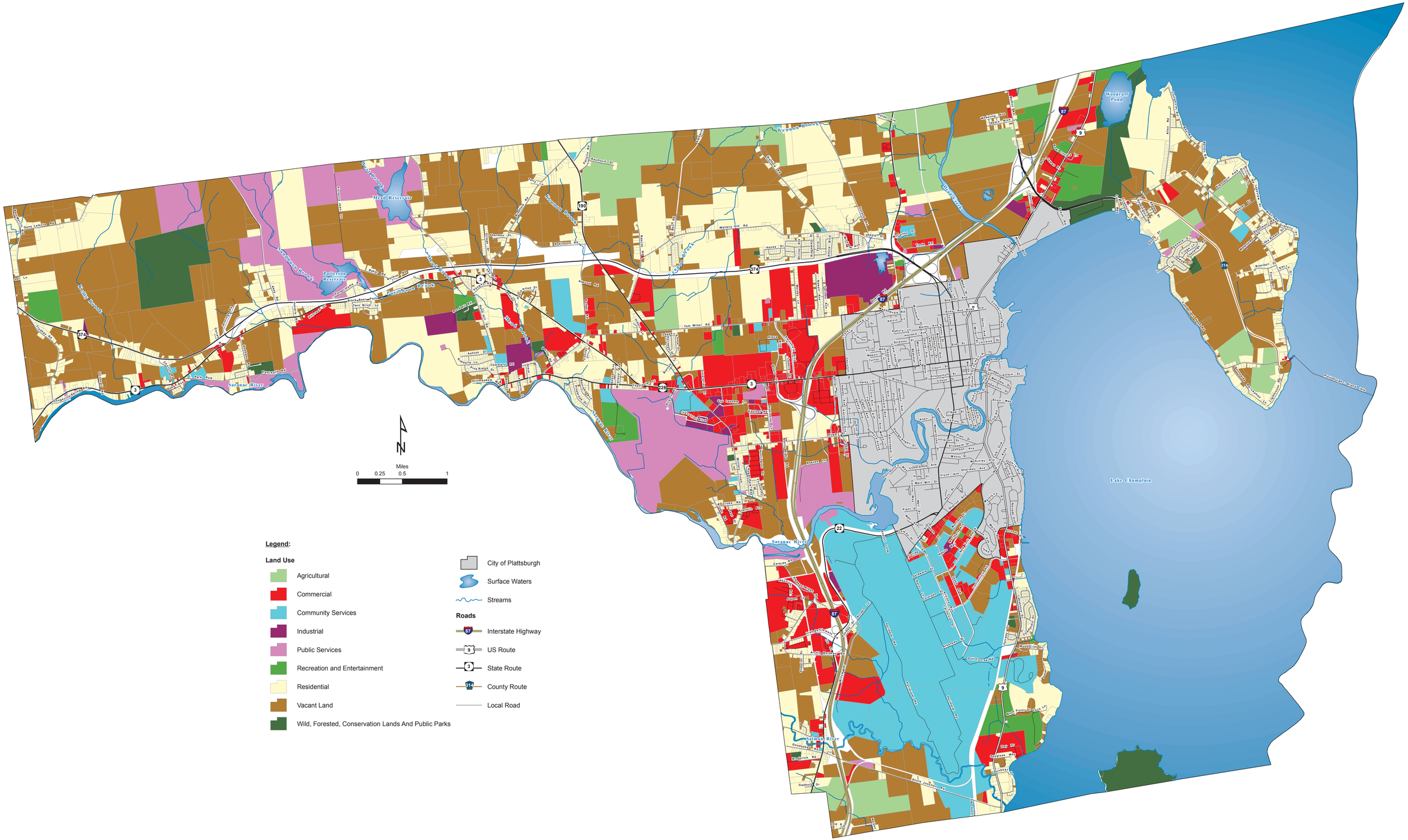

THE Chazen COMPANIES®
Engineers/Surveyors
Planners
Environmental Scientists
Landscape Architects

CHAZEN ENGINEERING, LAND SURVEYING & LANDSCAPE ARCHITECTS CO., P.C.

Dutchess County:
21 Fox Street
Poughkeepsie, NY 12601
Phone: (845) 454-3980

Capital District:
547 River Street
Troy, NY 12180
Phone: (518) 273-0055

North Country:
100 Glen Street
Glens Falls, NY 12801
Phone: (518) 812-0513

New London:
914 Hartford Turnpike
Waterford, CT. 06385
Phone: (860) 440-2690

This map is a product of The Chazen Companies. It should be used for reference purposes only. Reasonable efforts have been made to ensure the accuracy of this map. The Chazen Companies expressly disclaims any responsibilities or liabilities from the use of this map for any purpose other than its intended use.

Data Sources:
Parcels and Land Use- Clinton County Office of Real Property Services, April 2009.

Map Document: (R:\9\90901-90999\90908_00_PlattsburghComprehensivePlan\GIS\maps_ForReport\90908_00_Figure14_LandUse_24x36.mxd)
2/11/2010 -- 6:58:30 AM

Town of Plattsburgh Comprehensive Plan

Land Use

Town of Plattsburgh
Clinton County, New York

Drawn:	CLC
Date:	02/10/2010
Scale:	1:30,000
Project:	90908.00
Figure:	14