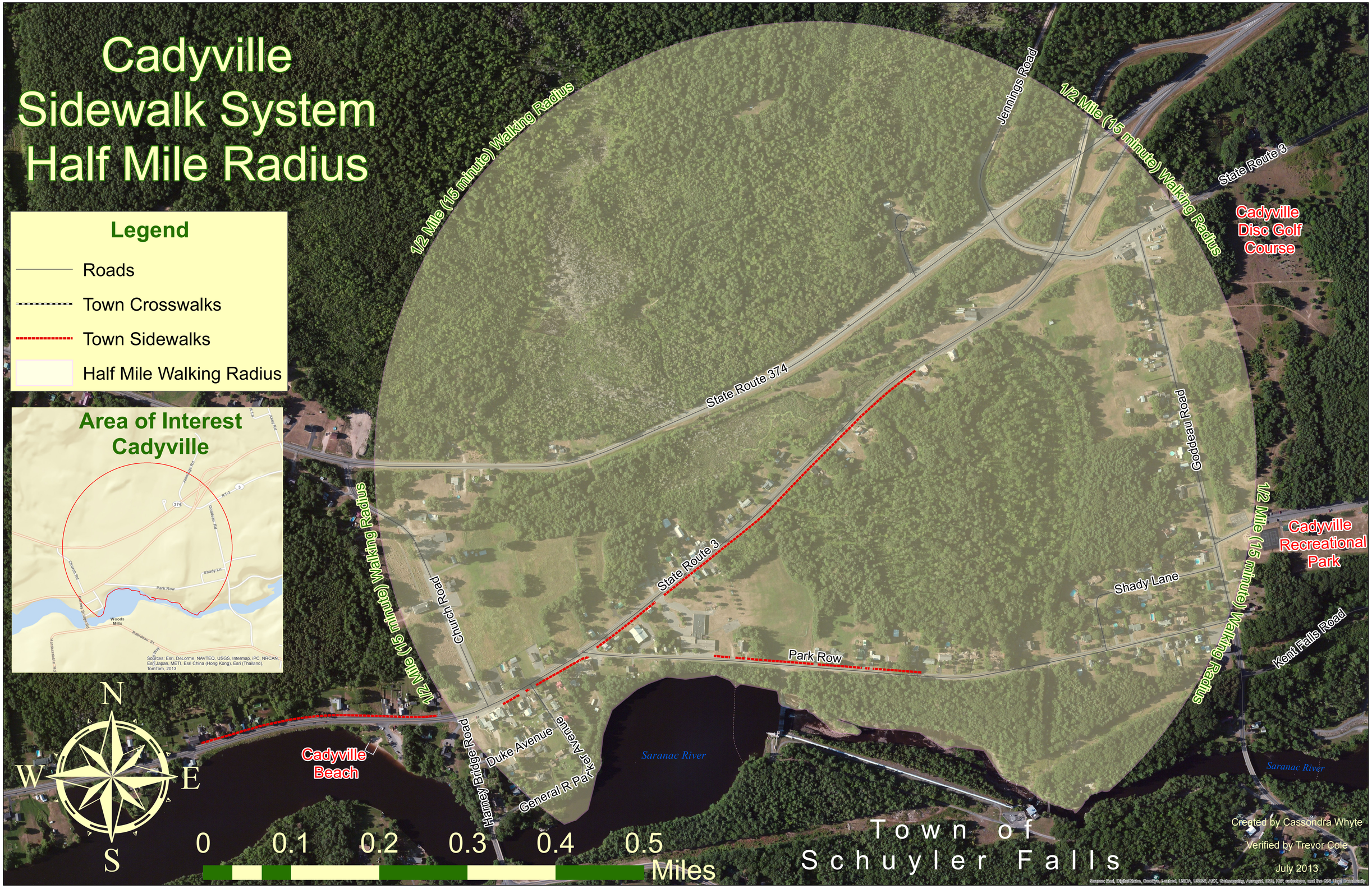Cadyville Sidewalk System Half Mile Radius